CHARLES WESTON SCHOOL
Coombs
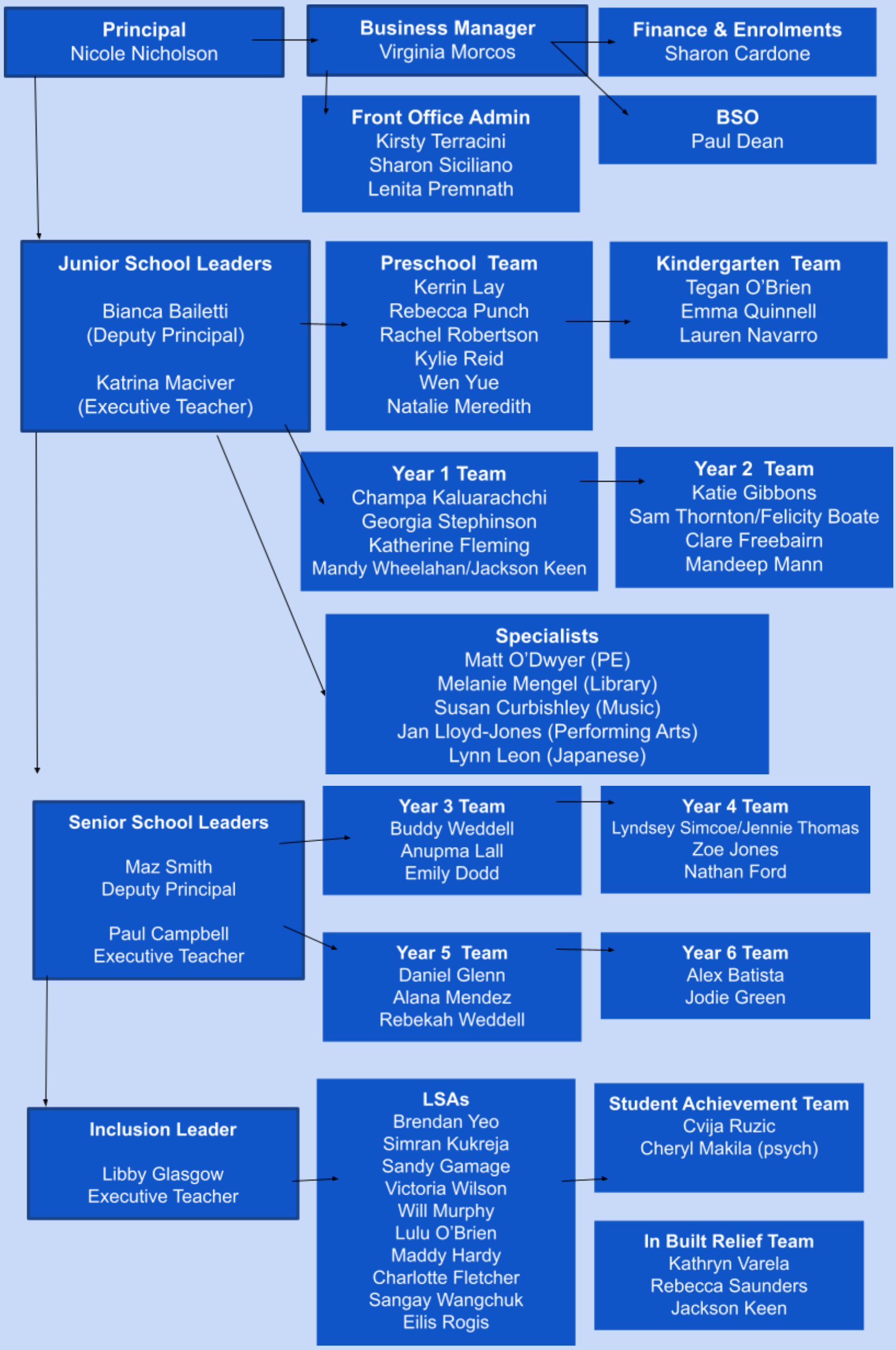
2024 Staff Structure